

Warning: It is a requirement to check airstrip condition and details with owner prior to use

Redcliffe, QLD

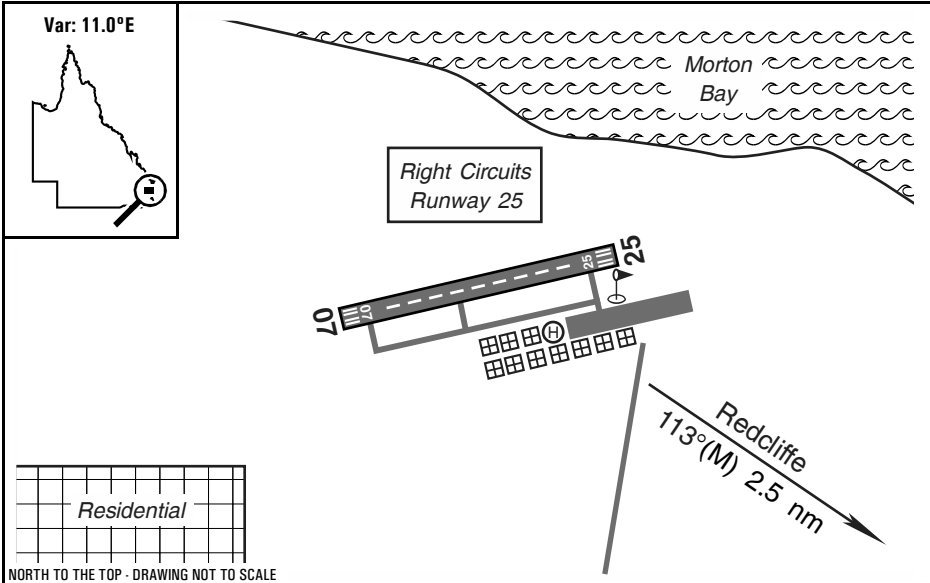

Elevation:	7 Feet AMSL	Time Zone:	UTC + 10
GPS Position:	27° 12.400' South 153° 04.100' East	Area Briefing:	40
WAC Chart:	Brisbane (3340)	ALA Code:	YRED
Owner/Operator:	Moreton Bay Regional Council (07) 32050555		
Strip Directions:	07-25		
Strip Lengths:	853 M		
Strip Surface:	Sealed		
Windsock:	Yes		
Strip Markers:	Yellow cone markers		
Lighting:	Pilot Activated Lighting 122.8		
Fuel:	Yes - Air BP bowser 24/7		
Procedures And Remarks:	<p>CTAF 127.15, located in the Redcliffe broadcast area. Brisbane Centre 125.7 (on the ground). HF 3452/6610/8831. Caboolture (320°/9 NM) CTAF-ARFU 125.85. Weather camera: http://auswebcams.com/. Bird and animal hazard exists. Circuit height 1000 feet to avoid CTA with 1500 feet lower limit. Residential areas are to be avoided at all times. Operations not permitted 2200-0600. Circuits for resident aircraft permitted 0600-2030 local Mon-Fri and 0700-1800 local Sat-Sun. Permission is required for non-resident aircraft to carry out circuits (0700-1800 local only). Turns after takeoff should be made as soon as practical. No straight in approaches permitted. All aircraft departing other than touch and go operations are to commence takeoff roll from the start of the runway. All pilots should be considerate of ground operations and avoid manoeuvring between hangars where possible or signed. Takeoff on runway 07 except when operationally unacceptable. Right circuits runway 25. All aircraft are required to give full and clear radio broadcasts and if fitted, use transponders. Cross check details with ERSA.</p>		